

THE HARROP LINE to ELIZABETH HARROP WHO MARRIED THOMAS HARRISON in 1825 at CROWLE

- listing just some of the many HARROP families who have lived in this area over hundreds of years. Notice the recurring Michael and George Christian names, with a George in every family on his side. It does seem likely that the George who was buried in Barnburgh and Michael who lived in Swinton in 1692 are brothers. *(Information from the LDS British Isles Vital Record Index, courtesy R.C.)*

<http://www.ardrosshouse.com/family.htm>

Richard HARROP was buried on Sep. 7th 1634 at Mexborough
 Alice HARROP wife of Richard was buried on May 21st 1637 at Mexborough
 Elizabeth HARROP was buried on October 12th 1638 at Mexborough

Michael HARROP = Mary DURDY
 October 29th 1637 Mexborough

Richard HARROP = Anne YATES
 October 27th 1639 Mexborough

Michael HARROP = Jane DENTON

May 4th 1647
 Mexborough

?

chr. Sep. 13th 1663 Mexborough to father Michael

Michael HARROP = Ellen

(wife of Michael, bur. Apr. 16th 1735 Mexborough)

abode Swinton in 1692

(three baptisms at Wath Upon Dearne)

(two baptisms at Mexborough)

chr. Aug. 3rd 1688 Ann
 chr. Apr. 17th 1691 Sarah
 chr. Nov. 7th 1693 Jane

chr. July 30th 1702 John
 chr. July 20th 1707 Richard HARROP

? bur. July 2nd 1787 Mexborough (junior)

= Sarah ULLY
 (bur. Dec. 13th 1788 Mexborough)

Oct. 7th 1739 Mexborough

chr. May 25th 1740 Mary
 chr. May 16th 1744 Sarah

bur. May 15th 1744 = John ADRON
 Jan. 23rd 1766 Mexborough

chr. July 21st 1751 Richard HARROP

= (1) Mary SMITH
 Nov. 27th 1772 Mexborough

John 1773 = 1
 Sarah 1774 =? 2. Hannah JESSOP 1828 Rotherham
 Michael 1775 = 1. Ann TYSON 1802 Adwick
 ? = 2. Ann GREENWOOD Mexborough

Ellen 1777 Edward 1778

John 1773 = 1
 Sarah 1774 =? 2. Hannah JESSOP 1828 Rotherham
 Michael 1775 = 1. Ann TYSON 1802 Adwick
 ? = 2. Ann GREENWOOD Mexborough

Ellen 1777 Edward 1778

John 1773 = 1
 Sarah 1774 =? 2. Hannah JESSOP 1828 Rotherham
 Michael 1775 = 1. Ann TYSON 1802 Adwick
 ? = 2. Ann GREENWOOD Mexborough

Ellen 1777 Edward 1778

John 1773 = 1
 Sarah 1774 =? 2. Hannah JESSOP 1828 Rotherham
 Michael 1775 = 1. Ann TYSON 1802 Adwick
 ? = 2. Ann GREENWOOD Mexborough

Ellen 1777 Edward 1778

John 1773 = 1
 Sarah 1774 =? 2. Hannah JESSOP 1828 Rotherham
 Michael 1775 = 1. Ann TYSON 1802 Adwick
 ? = 2. Ann GREENWOOD Mexborough

Ellen 1777 Edward 1778

John 1773 = 1
 Sarah 1774 =? 2. Hannah JESSOP 1828 Rotherham
 Michael 1775 = 1. Ann TYSON 1802 Adwick
 ? = 2. Ann GREENWOOD Mexborough

Ellen 1777 Edward 1778

John 1773 = 1
 Sarah 1774 =? 2. Hannah JESSOP 1828 Rotherham
 Michael 1775 = 1. Ann TYSON 1802 Adwick
 ? = 2. Ann GREENWOOD Mexborough

Ellen 1777 Edward 1778

John 1773 = 1
 Sarah 1774 =? 2. Hannah JESSOP 1828 Rotherham
 Michael 1775 = 1. Ann TYSON 1802 Adwick
 ? = 2. Ann GREENWOOD Mexborough

Ellen 1777 Edward 1778

John 1773 = 1
 Sarah 1774 =? 2. Hannah JESSOP 1828 Rotherham
 Michael 1775 = 1. Ann TYSON 1802 Adwick
 ? = 2. Ann GREENWOOD Mexborough

Ellen 1777 Edward 1778

John 1773 = 1
 Sarah 1774 =? 2. Hannah JESSOP 1828 Rotherham
 Michael 1775 = 1. Ann TYSON 1802 Adwick
 ? = 2. Ann GREENWOOD Mexborough

Ellen 1777 Edward 1778

John 1773 = 1
 Sarah 1774 =? 2. Hannah JESSOP 1828 Rotherham
 Michael 1775 = 1. Ann TYSON 1802 Adwick
 ? = 2. Ann GREENWOOD Mexborough

Ellen 1777 Edward 1778

John 1773 = 1
 Sarah 1774 =? 2. Hannah JESSOP 1828 Rotherham
 Michael 1775 = 1. Ann TYSON 1802 Adwick
 ? = 2. Ann GREENWOOD Mexborough

Ellen 1777 Edward 1778

John 1773 = 1
 Sarah 1774 =? 2. Hannah JESSOP 1828 Rotherham
 Michael 1775 = 1. Ann TYSON 1802 Adwick
 ? = 2. Ann GREENWOOD Mexborough

Ellen 1777 Edward 1778

John 1773 = 1
 Sarah 1774 =? 2. Hannah JESSOP 1828 Rotherham
 Michael 1775 = 1. Ann TYSON 1802 Adwick
 ? = 2. Ann GREENWOOD Mexborough

Ellen 1777 Edward 1778

John 1773 = 1
 Sarah 1774 =? 2. Hannah JESSOP 1828 Rotherham
 Michael 1775 = 1. Ann TYSON 1802 Adwick
 ? = 2. Ann GREENWOOD Mexborough

Ellen 1777 Edward 1778

John 1773 = 1
 Sarah 1774 =? 2. Hannah JESSOP 1828 Rotherham
 Michael 1775 = 1. Ann TYSON 1802 Adwick
 ? = 2. Ann GREENWOOD Mexborough

Ellen 1777 Edward 1778

John 1773 = 1
 Sarah 1774 =? 2. Hannah JESSOP 1828 Rotherham
 Michael 1775 = 1. Ann TYSON 1802 Adwick
 ? = 2. Ann GREENWOOD Mexborough

Ellen 1777 Edward 1778

John 1773 = 1
 Sarah 1774 =? 2. Hannah JESSOP 1828 Rotherham
 Michael 1775 = 1. Ann TYSON 1802 Adwick
 ? = 2. Ann GREENWOOD Mexborough

Ellen 1777 Edward 1778

John 1773 = 1
 Sarah 1774 =? 2. Hannah JESSOP 1828 Rotherham
 Michael 1775 = 1. Ann TYSON 1802 Adwick
 ? = 2. Ann GREENWOOD Mexborough

Ellen 1777 Edward 1778

John 1773 = 1
 Sarah 1774 =? 2. Hannah JESSOP 1828 Rotherham
 Michael 1775 = 1. Ann TYSON 1802 Adwick
 ? = 2. Ann GREENWOOD Mexborough

Ellen 1777 Edward 1778

John 1773 = 1
 Sarah 1774 =? 2. Hannah JESSOP 1828 Rotherham
 Michael 1775 = 1. Ann TYSON 1802 Adwick
 ? = 2. Ann GREENWOOD Mexborough

Ellen 1777 Edward 1778

John 1773 = 1
 Sarah 1774 =? 2. Hannah JESSOP 1828 Rotherham
 Michael 1775 = 1. Ann TYSON 1802 Adwick
 ? = 2. Ann GREENWOOD Mexborough

Ellen 1777 Edward 1778

John 1773 = 1
 Sarah 1774 =? 2. Hannah JESSOP 1828 Rotherham
 Michael 1775 = 1. Ann TYSON 1802 Adwick
 ? = 2. Ann GREENWOOD Mexborough

Ellen 1777 Edward 1778

John 1773 = 1
 Sarah 1774 =? 2. Hannah JESSOP 1828 Rotherham
 Michael 1775 = 1. Ann TYSON 1802 Adwick
 ? = 2. Ann GREENWOOD Mexborough

Ellen 1777 Edward 1778

John 1773 = 1
 Sarah 1774 =? 2. Hannah JESSOP 1828 Rotherham
 Michael 1775 = 1. Ann TYSON 1802 Adwick
 ? = 2. Ann GREENWOOD Mexborough

Ellen 1777 Edward 1778

John 1773 = 1
 Sarah 1774 =? 2. Hannah JESSOP 1828 Rotherham
 Michael 1775 = 1. Ann TYSON 1802 Adwick
 ? = 2. Ann GREENWOOD Mexborough

Ellen 1777 Edward 1778

John 1773 = 1
 Sarah 1774 =? 2. Hannah JESSOP 1828 Rotherham
 Michael 1775 = 1. Ann TYSON 1802 Adwick
 ? = 2. Ann GREENWOOD Mexborough

Ellen 1777 Edward 1778

John 1773 = 1
 Sarah 1774 =? 2. Hannah JESSOP 1828 Rotherham
 Michael 1775 = 1. Ann TYSON 1802 Adwick
 ? = 2. Ann GREENWOOD Mexborough

Ellen 1777 Edward 1778

John 1773 = 1
 Sarah 1774 =? 2. Hannah JESSOP 1828 Rotherham
 Michael 1775 = 1. Ann TYSON 1802 Adwick
 ? = 2. Ann GREENWOOD Mexborough

Ellen 1777 Edward 1778

John 1773 = 1
 Sarah 1774 =? 2. Hannah JESSOP 1828 Rotherham
 Michael 1775 = 1. Ann TYSON 1802 Adwick
 ? = 2. Ann GREENWOOD Mexborough

Ellen 1777 Edward 1778

John 1773 = 1
 Sarah 1774 =? 2. Hannah JESSOP 1828 Rotherham
 Michael 1775 = 1. Ann TYSON 1802 Adwick
 ? = 2. Ann GREENWOOD Mexborough

Ellen 1777 Edward 1778

John 1773 = 1
 Sarah 1774 =? 2. Hannah JESSOP 1828 Rotherham
 Michael 1775 = 1. Ann TYSON 1802 Adwick
 ? = 2. Ann GREENWOOD Mexborough

Ellen 1777 Edward 1778

John 1773 = 1
 Sarah 1774 =? 2. Hannah JESSOP 1828 Rotherham
 Michael 1775 = 1. Ann TYSON 1802 Adwick
 ? = 2. Ann GREENWOOD Mexborough

Ellen 1777 Edward 1778

John 1773 = 1
 Sarah 1774 =? 2. Hannah JESSOP 1828 Rotherham
 Michael 1775 = 1. Ann TYSON 1802 Adwick
 ? = 2. Ann GREENWOOD Mexborough

Ellen 1777 Edward 1778

John 1773 = 1
 Sarah 1774 =? 2. Hannah JESSOP 1828 Rotherham
 Michael 1775 = 1. Ann TYSON 1802 Adwick
 ? = 2. Ann GREENWOOD Mexborough

Ellen 1777 Edward 1778

John 1773 = 1
 Sarah 1774 =? 2. Hannah JESSOP 1828 Rotherham
 Michael 1775 = 1. Ann TYSON 1802 Adwick
 ? = 2. Ann GREENWOOD Mexborough

Ellen 1777 Edward 1778

John 1773 = 1
 Sarah 1774 =? 2. Hannah JESSOP 1828 Rotherham
 Michael 1775 = 1. Ann TYSON 1802 Adwick
 ? = 2. Ann GREENWOOD Mexborough

Ellen 1777 Edward 1778

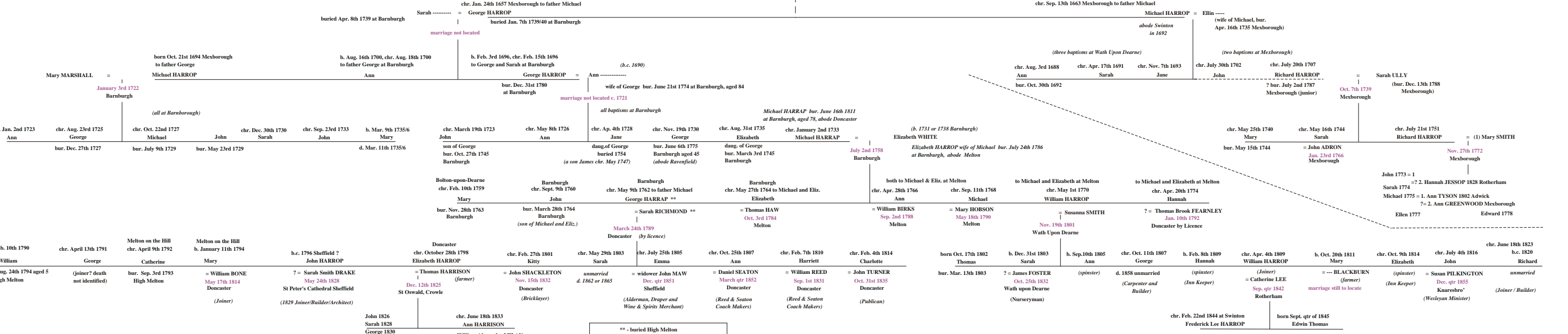

John 1826
 Sarah 1828
 George 1830
 Emma Elizabeth 1834
 Thomas 1837
 Mary 1842

chr. June 18th 1833
 Ann HARRISON
 = William Alexander MILAN
 June qtr 1852
 Sheffield
 (Coach Maker - born Doncaster)

** - buried High Melton
 This Stone is placed here by John Harrop of Sheffield in remembrance of his Parents who died at Doncaster and are buried here. viz. George Harrop who was born at Barnborough Ap. 1st 1762, and died July 22nd 1814 Also Sarah Harrop His wife who died Dec. 6th 1850 in her 80 year. Also two of their children who were born at Melton and died in their Infancy.

(See "Civic Lives - The Story of a Town Clerk and his family" by Ken Wyatt)

(Both Solicitors)